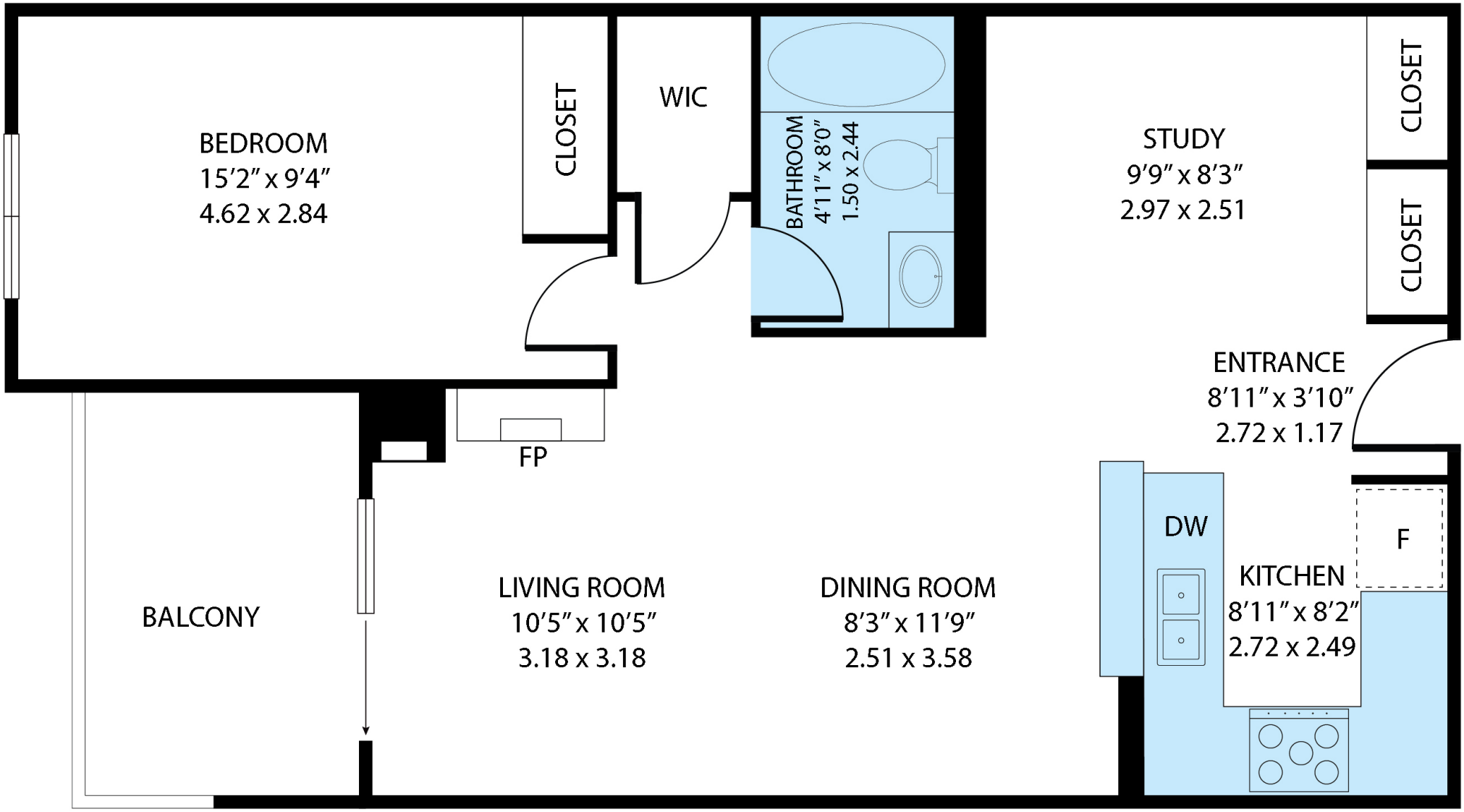

1733 Queen Street E #418, Toronto ON M4L 6S9

The measurements are for viewing purposes only

ROOM NAMES	IMPERIAL(FT)	METRIC(M)
FLOOR PLAN		
ENTRANCE	8’11” x 3’10”	2.72 x 1.17
LIVING ROOM	10’5” x 10’5”	3.18 x 3.18
DINING ROOM	8’3” x 11’9”	2.51 x 3.58
KITCHEN	8’11” x 8’2”	2.72 x 2.49
BEDROOM	15’2” x 9’4”	4.62 x 2.84
BATHROOM	4’11” x 8’0”	1.50 x 2.44
STUDY	9’9” x 8’3”	2.97 x 2.51
TOTAL FLOOR SQ.FT - SQ.M (APPROXIMATE)		
TOTAL AREA	678 SQ.FT	62.98 SQ.M

1733 Queen Street E #418, Toronto ON M4L 6S9

The measurements are for viewing purposes only